CHURCH NEWS

Appomattox Methodist Circuit

Aaron D. Smith, Pastor
10:00 A. M. Trinity.
"Our Nearness to Christ."
11:15 A. M. Bethel. -"The Gospel That Persuades."

Red Oak Baptist Church

Pastor: Rev. Lewis C. Garrett
9:45: Sunday School.
10:55: Morning Worship.
7:00 P. M. Training Union.
For all ages.
8:00 P. M. Evening Worship.
Saturday, June 10, at 2 P. M., will be Preparation Day for Vacation Bible School, which will begin the evening of June 12.

St. Ann's Episcopal Church

Sunday, June 11, 1961.
Church School at 10:00 A. M.
Service of Morning Prayer at 11:00 A. M. —Mr. B. Hanbury, Lay Reader.

Memorial Methodist Church

Rev. R. A. Bergdoll, Minister

Sunday School, 10 A. M.
C. W. Smith, Supterintendent
Morning Worship, 11 A. M.
Sermon: "Faithful Unto Death."
Evening Worship, 6:30 P. M.
The Young People will be in charge of the evening service.

Opportunities At Liberty

Friday, June 9, 9:30 A. M. — 11:00 A. M. Preparation Day for Daily Vacation Bible School to be held Monday through Friday of next week, June 12-16, 8:30 A. M. —11:30 A. M. Ages 3-16.
Sunday:
9:45 A. M. Bible Study.
11:00 A. M. Morning Worship.
Rev. James Ware leading.
Sermon: "I Believe."
6:15 P. M. Beginner Choir.
6:45 P. M. The Church at Training.
8:00 P. M. Evening Worship:
Wednesday:
7:00 P. M. Prayer.
Sunday School Council.

Seventhday Adventist Church

Lewis A. Stout, Pastor

Sabbath School at 9:30.
Worship Service at 11 o'clock.
Mid-week Prayer Service, at 7:45.
The Pastor goes to Camp:
Pastor Lewis A. Stout, of the Appomattox Seventh-day Adventist Church left for Camp last Sunday, June 4, where he will help prepare for his church's annual Camp Meeting and Bible Conference, which convenes in New Market, Va., June 15-24.

Play safe — drive carefully.

To The Voters Of Town of Appomattox

This is my last opportunity to contact the voters of our town through the press before the election on June, 13 when a Mayor and Council will be elected.

I have made an effort to personally contact as many voters as my limited time would permit. Those of you whom I have talked with, I appreciate the time given me, and those whom I have been unable to contact except by letter I feel sure sure that you will understand.

If elected your mayor, I promise to fulfill the duties of this office to the best of my ability and knowledge. I believe with your guidance and counsel, all decisions effecting our growth and it's people will be made impartially to promote the welfare and growth of the Town of Appomattox and it's citizens.

It is my desire that Appomattox will progress rapidly and continue to be a "Friendly Town." If you, the voters in The Town of Appomattox, feel as I do concerning our community, I will greatly appreciate your vote and support.

I urge each of you as good citizens and voters, regardless of your favorite candidates, to go to the polls on next Tuesday and cast your ballots for the candidates of your choice.

Sincerely

SAMUEL R. (BOBBY) LAWSON

Appomattox Cities Service

CITIES SERVICE

NOW OPEN

UNDER MANAGEMENT OF

M. J. House, Jr., (Bo) and Floyd Jamerson (Pete)

352-7445

INTERSECTION RTS. 460 - 131

ALL BUSINESS APPRECIATED

BIBLE SCHOOL

The vacation Bible School will start at Reedy Spring Baptist Church on June 12th at 9:00 o'clock daylight saving time. Registration Day will be Sunday night June 11th at 8:00 o'clock D. S. T. Commencement exercises Friday night June 23rd. All hildren from 3 to 16 are invitated to attend. If transpatation is needed notify some one from the church.

Memorial Methodist Church Activities

The two services Sunday at Memorial will mark the final preaching services before the sessions of the Virginia Annual Conference which convenes in the Convention Center at Virginia Beach on Monday at 1:30 P. M. and will close the following Thursday at noon with the reading of the Pastoral Appointments.

The minister has chosen for the final sermon before Conference "Faithful Unto Death" and the Sanctuary Choir will present special selections. Church envelopes for the New Church Year, beginning June 1st. have been distributed, and any members not receiving their envelopes previously, will find them in the vestibule of the Church Sanctuary.

The first actual cash payments on materials for the New Church were made this week; and construction is progressing rapidly on the New Building. Every member and friends are encouraged to have regular participation in the Venture of Faith as planned by the congregation.

The Youth of the Church will conduct the Evening Service at 6:30 o'clock: using the Theme "Preparing Tomorrow's church leaders Today." The Chapel Choir will present special music, and a large attendance is solicited for the youth of our Church.

Remember! 9:00 A. M. Monday morning, the Annual Vacation Church School will be conducted in the Church. Children ages up to sixteen are urged to be present for the four departments of the Vacation School-Nursery, Primary, Junior and Junior Highs. Mrs James A. Smith, is Director and has a very fine and efficient group of workers associated with her in the summer project.

Rocks

Rocks, June -5.- Farmers are busy working on hay, and planting tobacco.

A large crowd attended the funeral of Wade Simmons at Evergreen last Tuesday afternoon.

The ladies were busy working on strawberries last week.

Mr. and Mrs. L. W. Williams, of Waynesboro spent the week-end here with her parents, Mr. and Mrs. Robert Roach and Mr. and Mrs. Williams at Pamplin.

Overnight guests of Mr. and Mrs. W. R. Moore on Wednesday night was Mrs. E. N. Almond, of Lynchburg.

Mr. and Mrs. Aulden Roach were called to Brookneal on Thursday due to the death of his father, Mr. Oder Edwin Roach.

A number from here attended the funeral of Oder Edwin Roach at Union Hill Church on Friday. Sympathy is extended to the family.

A number from here attended the graduation exercise at Pamplin Elementary School on Thursday night. Ronnie Ranson, Kenneth Webber, Freida Shelton, Catherine Ranson and Ellen Taylor were among the members to graduate from here.

Ann Ranson, a senior, received the athletic award at Appomattox High School on Class Night.

A number from here attended the commencement exrcise at Appomattox on Friday night.

Several from here attended the Horse Show at Appomattox Saturday night.

Mr. and Mrs. Walter Williams have dug the basement for their new home.

BIRTHDAY LIST
Harriette Harvey, June 9.

Why not make up your mind to do something every day to improve yourself? It will pay handsome dividends.

Holliday Lake now open for the current season.

Horse Show big success here last Saturday.

Play safe— drive carefully

Appomattox is a growing town.

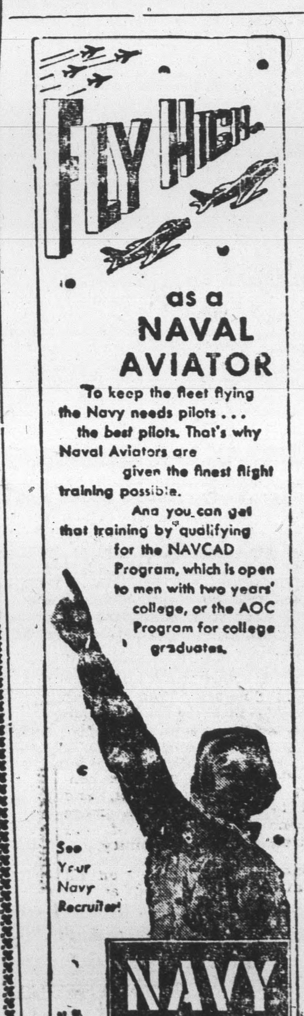

New Hope

The Y. W. A. of ... Baptist Church held ... meeting at the home ... Harvey. Connie W... presided. Betty Wa... Garrette had the de... treasurer's report ... Gloria Garrette. A ... ceremony was plan... Liza Garrett Ensley, ... June 25.

The next monthly ... held June 27, in the ... ia Reynolds.

—Janice Gobble, ...

Subscription rate: ... payable in advance

Sun -- Fun Specials

Ladies Swim Suits
$8.95 -- $12.95
Sizes 32 - 38

Childrens Swim Suits
$1.98 - $2.98
Sizes 4 - 14

Boys Swim Trunks
$1.00 - $1.98
Small - Med. - Large

Beach Towels
$1.98 - $2.98

Large Assortment of Beach Toys
10c to $1.98

INGE'S Dept. Store

Appomattox Va.

230 head

Culpeper Invitational Holstein Heifer Sale

MOSTLY GRADE — A FEW REGISTERED
SPRINGING & BRED
Also 3 REGISTERED BULLS

Several of the Holstein Breeders have decided to try this method of selling good Holstein Heifers they produce and raise and expect to make this a annual event.

The heifers consigned to this sale are approved by a sales committee elected by the local dairymen, and are selected from a large number of good Virginia Holstein Herds in most cases with a small number from each herd.

They are selected for production, type, and quality and although records of the dams are not required, catalogs will be compiled near sale time with pedigrees of the few registered heifers, and records of the dams of the grade heifers where available, along with other pertinent information, and will be mailed on request.

Health Charts available and all animals are eligible for shipment to any state.

Sale conducted at Culpeper Agricultural Enterprises — 2½ miles west of Culpeper, Va. on Route 29.

Information: Mr. Richard Harris, Chairman, Sales Committee, Route 4, Culpeper, Va.; Mr. Hetzel, County Agent, Culpeper, Va.; or W. Hugh Ownby Auction and Realty Co., Inc., Hermitage Road, Richmond, Va.

PERSONALS

Mrs. Nathalie Robertson spent the week-end with her sister, Mrs. ...nie Chernault.

Mrs. J. E. Sears, Miss Lula Irby and Mr. and Mrs. Robert Allen Sears and family spent Sunday in Petersburg with Miss Dot Sears.

Mr. and Mrs. Harold Stossel and Mr. and Mrs. Rufus Purdum, of Front Royal visited relatives here recently.

Miss Julia Asher is a patient in the University of Virginia Hospital where she underwent surgery Monday.

Mr. and Mrs. W. R. Vial and daughter, Susan, of Richmond spent the week-end with Mrs. Vial's aunt, Mrs. Lester B. Harvey.

Mr. and Mrs. Isaac Parson and family, of Maryland spent Sunday with her parents, Mr. and Mrs. Mundy Moore, of Gladstone.

Mr. and Mrs. Carl Wooldridge and daughter, Priscilla Anne, and Mr. and Mrs. T. Hunter Dickerson motored to Peaks of Otter Sunday afternoon.

Mr. and Mrs. Clarence Franklin and sons spent the week-end with her brother-in-law and sister, Mr. and Mrs. Watts Moore and son, of Gladstone.

Mr. and Mrs. W. D. McFadden, of Roanoke and Mrs Florence A-..., Barbara and Teresa, of Appomattox spent Tuesday afternoon in Buckingham visiting Mr. McFadden's sister Mrs. Phoebe Heath.

Mr. and Mrs. G. B. Buchanan, of Largo, Florida, are visiting friends in Appomattox. They spent several days in New Jersey with relatives and en route here visited the Rev. and Mrs. B. F. Robinson in Culpeper.

Mr. and Mrs. Joe Thompson and ..., and Mrs. Winnie Drinkard, Mrs. Alice Gobble and Mrs. Beulah Smith motored to Culpeper Sunday and had as their guests for picnic lunch, Mr. and Mrs. J. A. ...illey. They also visited the Rev. and Mrs. B. F. Robinson.

Rev. and Mrs. Richard A. Bergdoll will leave Sunday and Mr. and Mrs. Ivey Holland Monday, to attend the Virginia Annual Methodist Conference, convening in the Allen B. Shepard Convention Center at Virginia Beach ..., June 12-15. Mr. Holland is the official delegate from Memorial Church.

Mr. and Mrs. W. N. Harris and family, of Artesin, New Mexico, are visiting relatives and friends in Appomattox.

John Ivey Holland is spending several days at his home here before returning to V. P. I. where he is a member of the graduating class.

Mr. and Mrs. Tom Harvey, of Richmond, visited her sister, Mrs. Natilie Robertson, Monday.

Mr. and Mrs. Frank Hanenkrat spent the week-end in Richmond where they attended graduating exercises at the University of Richmond. Their son, Frank Thomas Hanenkrat was a member of the graduating class.

Mr. and Mrs. Fred H. Lawson, Mr. and Mrs. S. L. Ferguson, III, H.C. Pulliam, Mrs. Hazel R. Mann, M. L. Ferguson, Dr. and Mrs. S. R. Lawson and son, Steve, Mr. and Mrs. J. R. Lawson, Jr. and four sons, Mr. and Mrs. J. R. Burnette, Mr. and Mrs. Tom Ray Burnette, Mrs. H. G. Lawson and son, Gordon, and Mrs. Rachel F. Lawson motored to Charlottesville Sunday to attend graduating exercises at the University of Virginia when Harry G. Lawson was awarded his Bachelor of Law degree. They were luncheon guests of Mr. and Mrs. ...lbert H. Wilson.

Miss Susan McCain, of Livingston, Ala., who has been a guest in the home of her uncle and aunt, Dr. and Mrs. C. F. James, left Wednesday for a week at Ridgecrest, N. C. before returning home.

Mr. and Mrs. Moses Smtih announce the birth of a daughter, Vanessa Kay, born June 5, at the Virginia Baptist Hospital They also have two other children, Teresa Gay, 5 1-2 years old, and Nathan Stewart, 2 1-2 years old. Mrs. Smith is the former Shirley Ann Reynolds.

George Bergdoll leaves Friday to be employad for the summer with the Staff at the Massanetta Springs Assembly Grounds, four miles east of Harrisonburg, Va

Subscription rate: $2.00 a year; payable in advance.

Rep. and Mrs. Watkins M. Abbitt and Miss Rinne Abbitt spent the weekend in Richmond where they attended graduation exercises at Westhampton College. Their daughter, Miss Ann Abbitt mas a member of the graduating class.

Dr. and Mrs. Charles F. James attended funeral services conducted Sunday for Walter A. Stephenson who died in Tucson, Arizona. Mr. Stephenson is a nephew of Dr. James.

Mr. and Mrs. Leonard E. Anderson and daughters, Linda Dell and Betty, left Saturday for Deltaville, where they will spend the summer.

Mr. and Mrs. H. Curtis Blackwell and grand-daughter, Carolyn Maxwell motored to Charlottesville Sunday to attend the graduating exercises at the University of Virginia. Mrs. Blackwell's nephew, William Atwell Blackwell, son of Mr. and Mrs. Jerry Blackwell, received his Civil Engineering degree.

Mr. and Mrs. R. W. Stanley and daughter, Jane, will spend next week with Mr. and Mrs. James H. Stanley at Suffolk.

Mr. and Mrs. Robert C. Hubbard returned Monday from Lakeland, Florida, where they visited Mrs. Hubbard's mother, Mrs. Shaver. They visited other cities in Florida while away.

Fred H. Lawson made a business trip to New York City this week.

Mr. and Mrs. James R. Bergdoll, and infant daughter, Ruth Ellen, of Ashland, Va., and Mrs George E. Bergdoll of Newport News, Va., brother and uncle, respectively, of George H. Bergdoll, recent graduate of Appomattox High School, attended the Commencement Exercises on last Friday Evening and spent the week-end at the Methodist Parsonoge.

Friends are sorry to hear that Mrs. Odelle Godsey is a patient at Virginia Baptist Hospital, where she is receving treatment.

Mrs. S. W. Sears spent last week visiting in the home of her son and daughter-in-law, Dr. and Mrs. Scott Sears, of Richmond, Virginia.

Kennedy returns fro mtalks in Vianna, and makes report to the nation.

We invite you to look over this new line

RANDOM CORD

LOVELY STYLE NOTE IN

Lori-Lynn CASUALS

Random Cord is smart and (because it is Wash & Wear) so practical too! In addition to the Straight Skirt, with beautiful new styling, and Jamaicas, we can show you Pedal Pushers .. also coordinating Blouses, ranging from the Pop-Top with lace trim to flattering florals, geometric patterns and stripes.

JAMAICAS 1.98 & 2.98
PEDAL PUSHERS 2.98 & 3.49
BLOUSES 1.98 to 4.98
SKIRTS 2.98 to 4.98

WE also have Girls Blouses and Jamaicas

T. HUNTER DICKERSON

Complete Line Mens and Young Mens Furnishings

INFORMATIVE BALLOT

Town of Appomattox, Va.
TOWN ELECTION
JUNE 13, 1961

FOR MAYOR
(VOTE FOR ONE)

- [x] GROVER E. SMITH
- [ ] S. R. LAWSON

FOR COUNCILMEN
(VOTE FOR SIX)

- [ ] E. LeROY SMITH
- [ ] JOHN R. GARRETT
- [ ] MRS. CALVIN H. ROBINSON
- [ ] J. T. ALMOND
- [ ] IVEY HOLLAND
- [ ] T. RANDOLPH GILBERT
- [ ] HENRY B. PACK
- [ ] C LEWIS McDEARMON

I Am A Candidate For Mayor For The Town of Appomattox

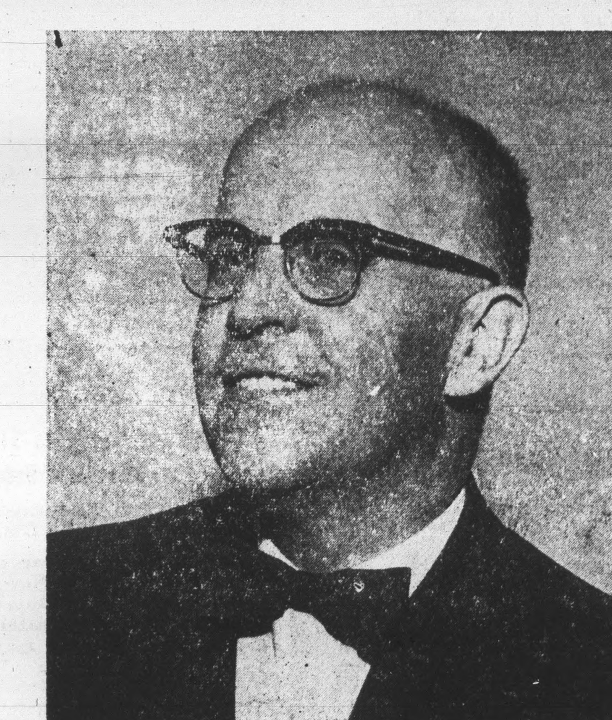

TO ALL VOTERS AND INTERESTED CITIZENS OF APPOMATTOX

I decided to become a candidate for Mayor of Appomattox in the June 13th, 1961, election without pressure or persuasion from anyone. Due to this fact, I feel strongly that I can make impartial decision without showing favoritism to any person.

If elected I will oppose any tax increase, and feel that the reassessment on real estate by the County board of reassessment which will increase Town Revenue approximately 2300.00 per year plus revenue on new buildings, will be sufficient revenue if wisely spent. I will do everything possible to see that you get a dollar value for every dollar spent.

I will do everything within my power to attract new industries to Appomattox. I feel like my contact with state officials and travels about the state enables me to do something about this.

It has been rummored that if I am elected, the parking meters will be reinstalled. I have no intentions of encouraging or making any effort to replace the meters. This will be a decision for the council.

If elected, I promise to serve to the best of my knowledge and ability, making fair and impartial decision for the betterment of our community.

I would like to express my appreciation to all of you for your kind and courteous deeds shown me during this campaign, they will always be cherished and remembered.

(Paid Political Advertisement)

Your Vote and Influence Will Be Greatly Appreciated Grover E. Smith